



Established in 1935

BANASTHALI VIDYAPITH

University for Women: University with a Difference

WORLD'S LARGEST RESIDENTIAL WOMEN'S UNIVERSITY



UNIQUE COMPREHENSIVE EDUCATIONAL IDEOLOGY

- Banasthali's educational ideology is based on the concept of five-fold education comprising physical, practical, aesthetic, intellectual and, above all, moral aspects to develop an integrated and balanced personality of the students besides the requisite professional training.

FIVE-FOLD EDUCATION



NATIONAL ACCREDITATION

Highly Accredited University

- 'A' Grade by MHRD (Ministry of Human Resource Development, Govt. of India)
- 'A' Grade by NAAC (National Assessment and Accreditation Council, Govt. of India)
- 'University of the Year' by FICCI (The Federation of Indian Chambers of Commerce and Industry)
- Only Women University to feature in Top hundred Universities in NIRF Ranking

INTERNATIONAL ACCREDITATION

- Banasthali Vidyapith is rated as an ★★★★★ star University by Quacquarelli Symonds (QS). ★★★★★ star rating in Teaching, Employability, Facilities, Arts & Culture and Inclusiveness.



- Ranked amongst the top 10% universities amongst BRICS nation by QS.



- QS I-Gauge 'DIAMOND' rating for all-round institutional performance.



GLOBAL PARTNER UNIVERSITIES

- | | |
|---|---|
| ■ University of Applied Sciences, Ravensburg, Weingarten, Germany | ■ Abai Kazakh National Pedagogical University, Kazakhstan |
| ■ Hochschule Bremen, Bremen | ■ Hanyang University, South Korea |
| ■ Mendel University, Czech Republic | ■ Aarhus University, Denmark |
| ■ University of Denmark, Denmark | ■ Bremen University, Germany |
| ■ University of Northern Michigan, USA | ■ Leiden University, The Netherlands |
| ■ University Kuala Lumpur, Malaysia | ■ Reutlingen University, Germany |
| ■ Binus University, Indonesia | ■ University of Milan, Italy |
| ■ Sookmyung Women's University, Korea | ■ University of Warsaw, Poland |
| ■ Budapest Metropolitan University, Hungary | ■ University of Malaya, Malaysia |
| ■ University of Malaya, Malaysia | ■ Epita University, France |
| ■ Saitama University, Japan | ■ University Putra Malaysia, Malaysia |
| ■ Kalmyk State University, Russia | ■ Beykent University, Turkey |

INTERNATIONAL EXCHANGE PROGRAMMES

Feel India Programme (FIP)

Two to four weeks (round the year)

Study India Programme (SIP)

Semester programme (July-Dec.) (Jan.-May)

A TRULY RESEARCH & INNOVATION DRIVEN UNIVERSITY!!!

Quality research publications in high impact factor journals.

Exponential increase in research profile with publications having high citations (close to 4 citations per faculty).

Research & Development close to US \$ 100 millions over the last 10 years.

Steady increase in the patents and copyrights.

Nurturing the spirit of Entrepreneurship.

START-UP COMPANIES INCUBATED BY BANASTHALI

Logistics



Hygiene Products



Consultancy



Online Reseller



Fashion & Retail

Oh Nine One

Electricals

Nisha LED Lamps Pvt. Ltd.

Many more Entrepreneurial ideas in pipeline...

Improved paper mache utility and designed products from waste materials for sustainable development



Development of Graphene Thin Film for Organic Solar Cell Application

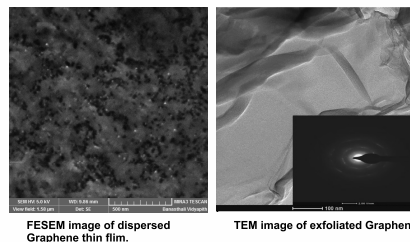

FESEM image of dispersed Graphene thin film.

TEM image of exfoliated Graphene

Nano-phytoremediation: Defluoridation with activated biomaterials



JEWELS IN THE CROWN

Performing Arts legacy at Banasthali...

Banasthali Vidyapith from its inception has been the confluence of the various Indian art forms. Established in the pre-independence era of India, by renowned Indian artists of international repute, the department of performing arts in Banasthali Vidyapith has made its impact on the national and international platforms.

Recently, adding a new chapter, fusion music and dance representing an amalgamation of Indian music and dance with foreign art forms has been taken up as a core area by the Department.

Department of Visual Arts dates back to the origin of the University adding aesthetic dimensions to its mission. The department excel in fresco paintings, life potrait, print making, mural paintings & fundamentals of art.



Banasthali's Daughters: Global Leaders



Mrs. Kamala Beniwal
Former State Governor



Mrs. Meira Kumar
Former Parliament Speaker



Padmashree Binny Yanga
Highest Civilian Awardee



Ms. Sunita Godara
Asian Marathon Champion



Ms. Gogi Saroj Pal
Eminent Artist



Ms. Sagarika Ghoshal
Director-HR, Metro
Cash & Carry



Ms. Anuradha Singh
Film Editor
Hollywood



Dr. Alka Deo Marulkar
Renowned National Artist
Vocal Classic

Banasthali Vidyapith creates history yet again



Avani Chaturvedi (B.Tech. 2010-14)

**becomes First Indian
Woman Fighter Pilot
to fly
Mig-21 fighter jet solo**

BROAD- BASED CURRICULUM

UNDERGRADUATE PROGRAMMES

- Bachelor of Arts
- Bachelor of Science
- Bachelor of Commerce
- Bachelor of Business Administration
- Bachelor of Computer Application
- Bachelor of Arts-
Journalism & Mass Communication
- Bachelor of Design
- Bachelor of Technology
- Bachelor of Pharmacy
- Bachelor of Law
- Bachelor of Education

POSTGRADUATE PROGRAMMES

- Master of Arts
- Master of Science
- Master of Commerce
- Master of Social Work
- Master of Business Administration
- Master of Computer Application
- Master of Philosophy
- Master of Design
- Master of Technology
- Master of Pharmacy
- Master of Education
- Master of Law

ACADEMIC DISCIPLINES

Banasthali offers undergraduate, postgraduate and doctoral programmes across a wide variety of academic disciplines.

Arts | Humanities | Social Sciences

Computer Science | Mathematical Sciences

Bio Technology | Bio Science

Physical Sciences | Electronics

Engineering (Computer Science/Electronics & Communication/Information Technology/Electronics & Instrumentation/Electrical & Electronics/Mechatronics/Chemical Engineering/Biotechnology)

Nanotechnology | Earth Sciences | Fine Arts

Management | Aviation Science | Education

Physical Education | Home Science | Design

Pharmacy | Law | Commerce | Banking

Journalism & Mass Communication

Interdisciplinary Courses

INSTITUTIONAL SOCIAL RESPONSIBILITY (ISR) INITIATIVES

Khadi Production Unit

Farm Science Centre (Krishi Vigyan Kendra)

Women's Studies Centre

Community Radio 90.4 FM (Radio Banasthali)

Community College

CENTERS OF EXCELLENCE



Banasthali Vidyapith

P.O. Banasthali Vidyapith - 304 022 (India)
Ph.: +91-1438-228787 • Fax : +91-1438-228365
E-mail : vc@banasthali.ac.in